

Lower Ground floor

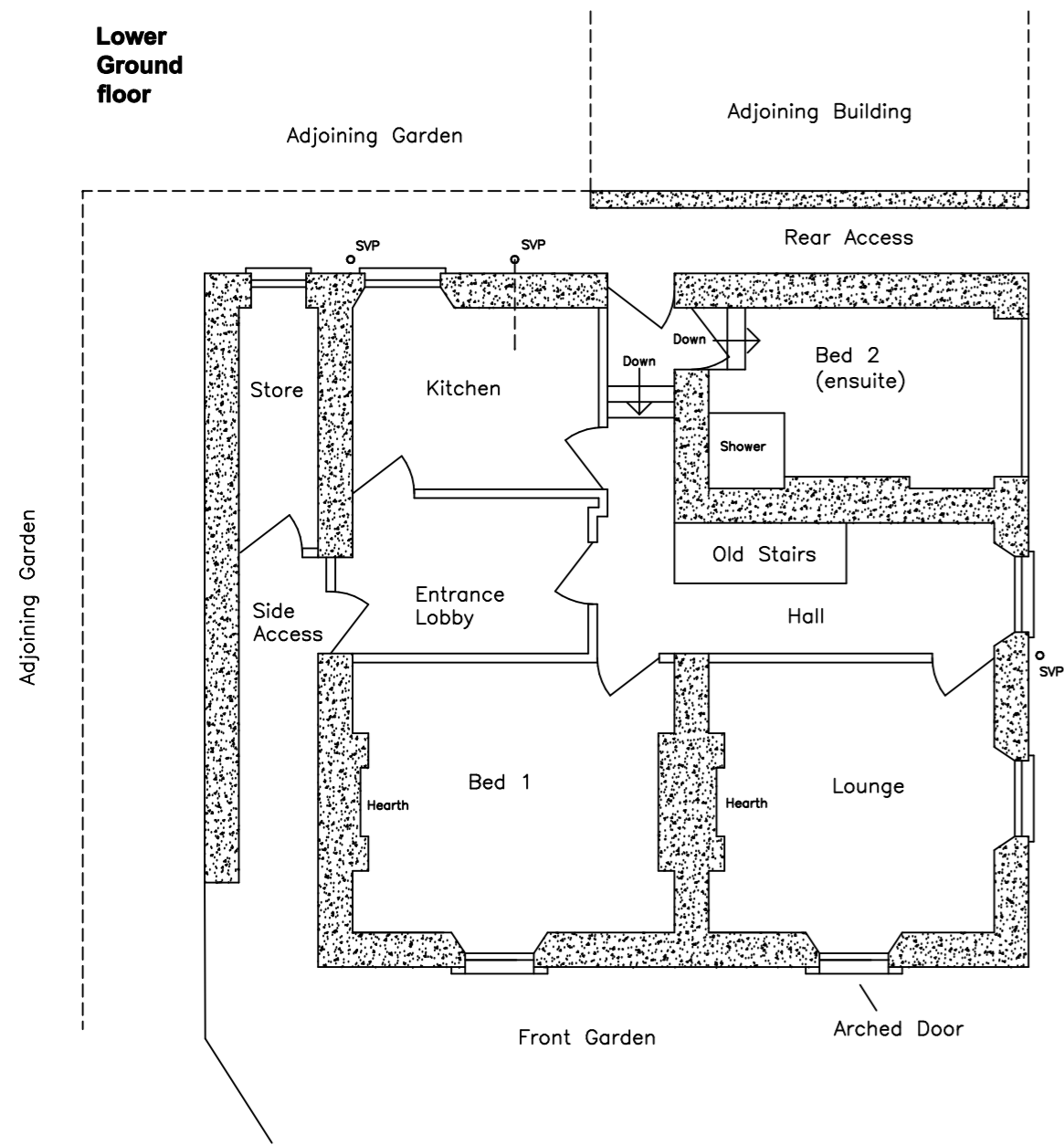

Ground floor

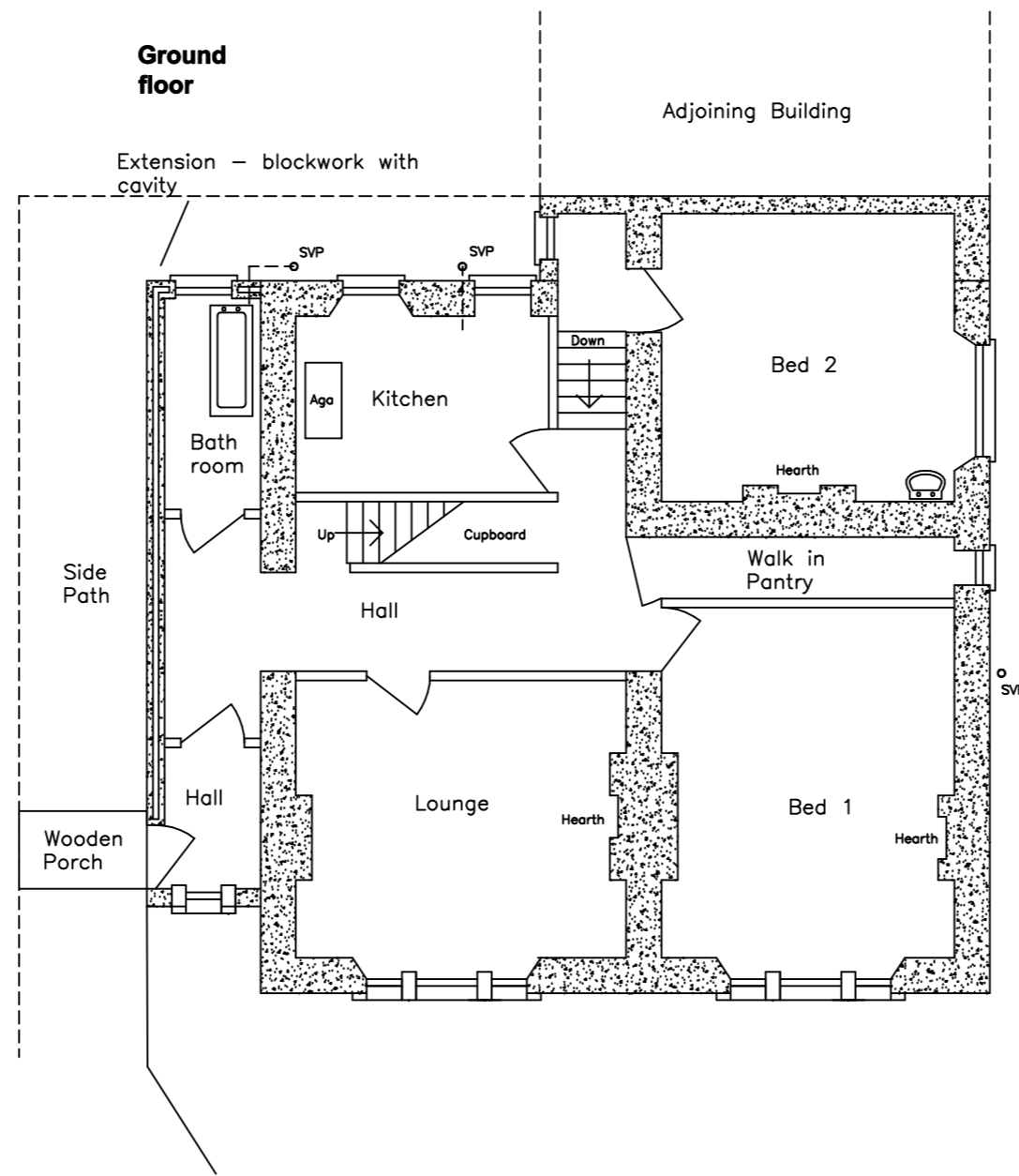

First floor

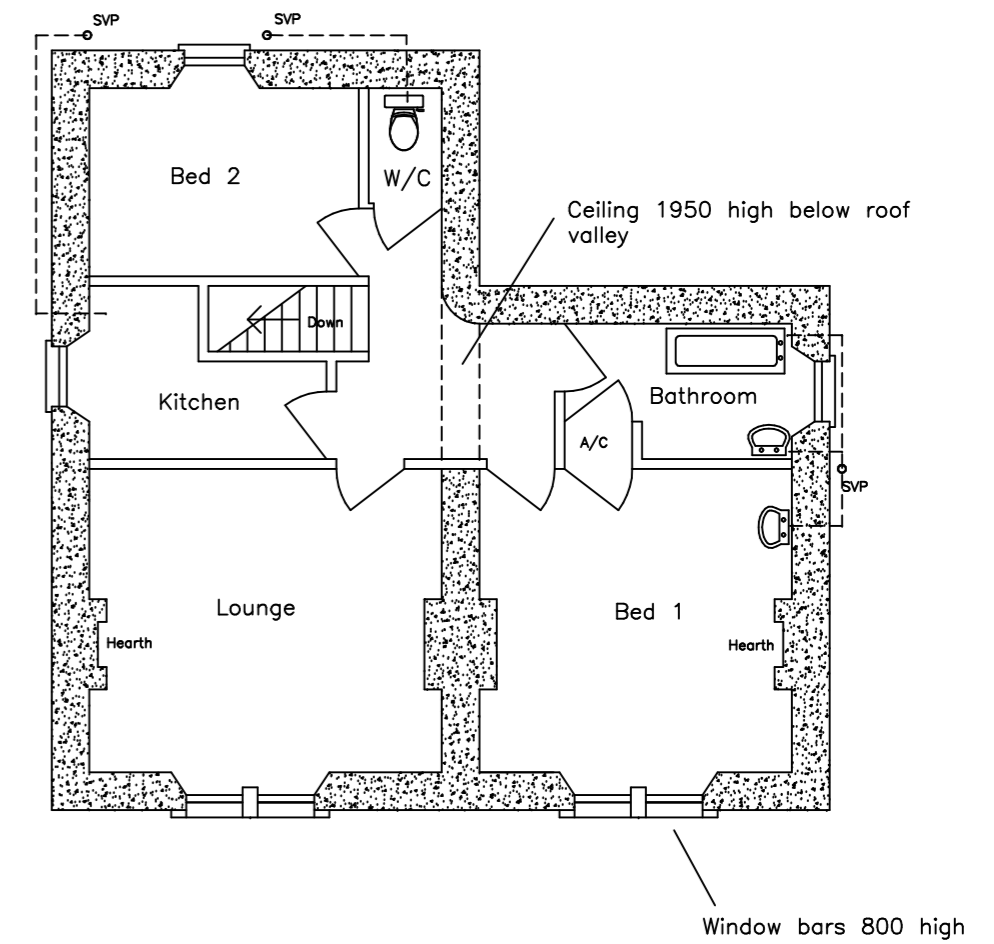

Front Elevation

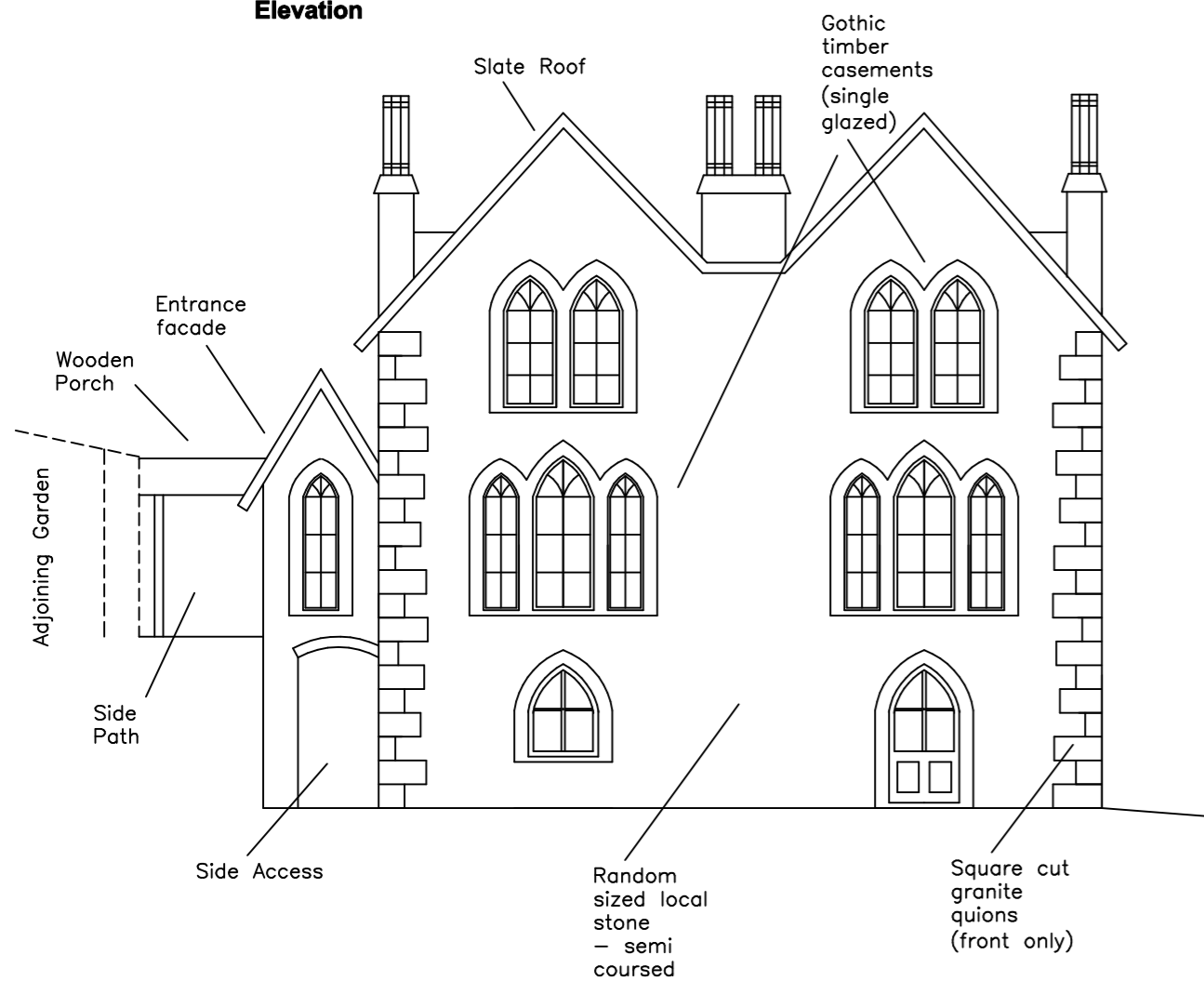

Side Elevation

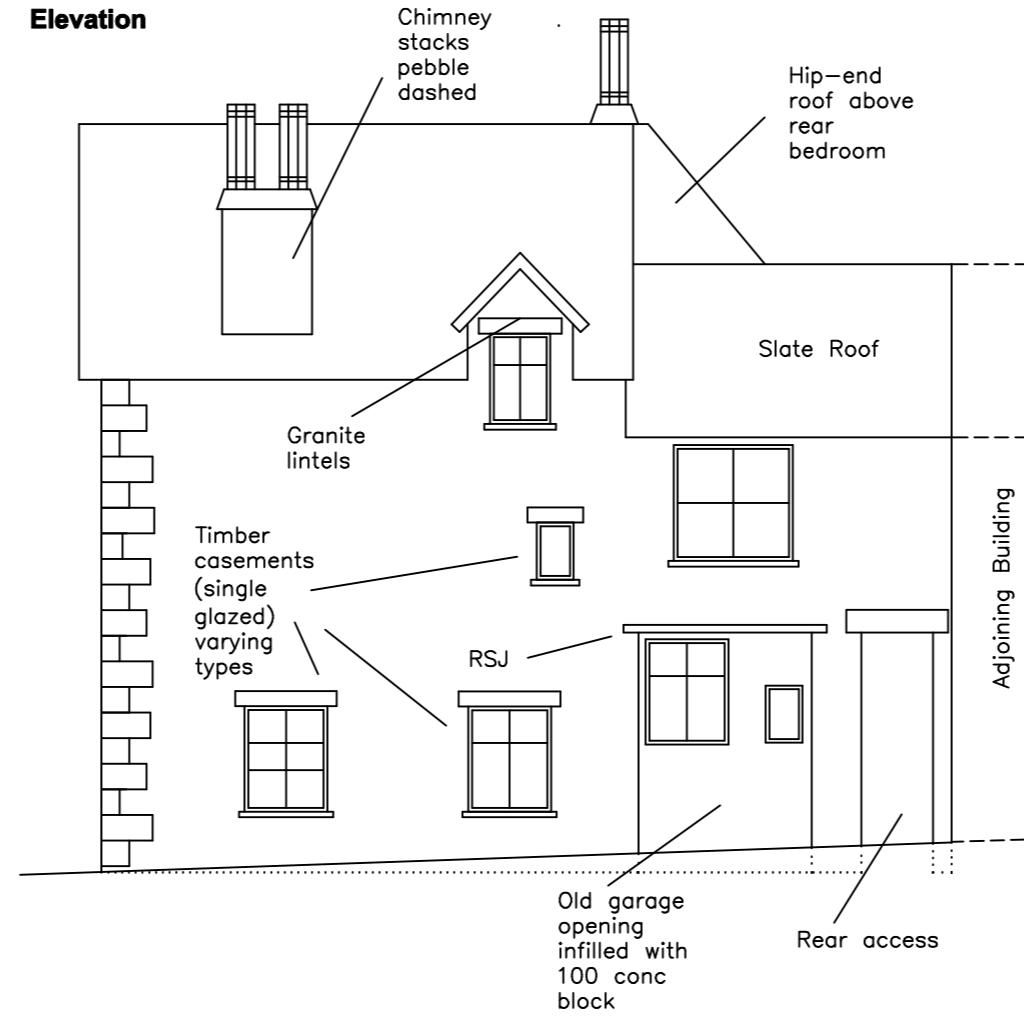

Rear Elevation

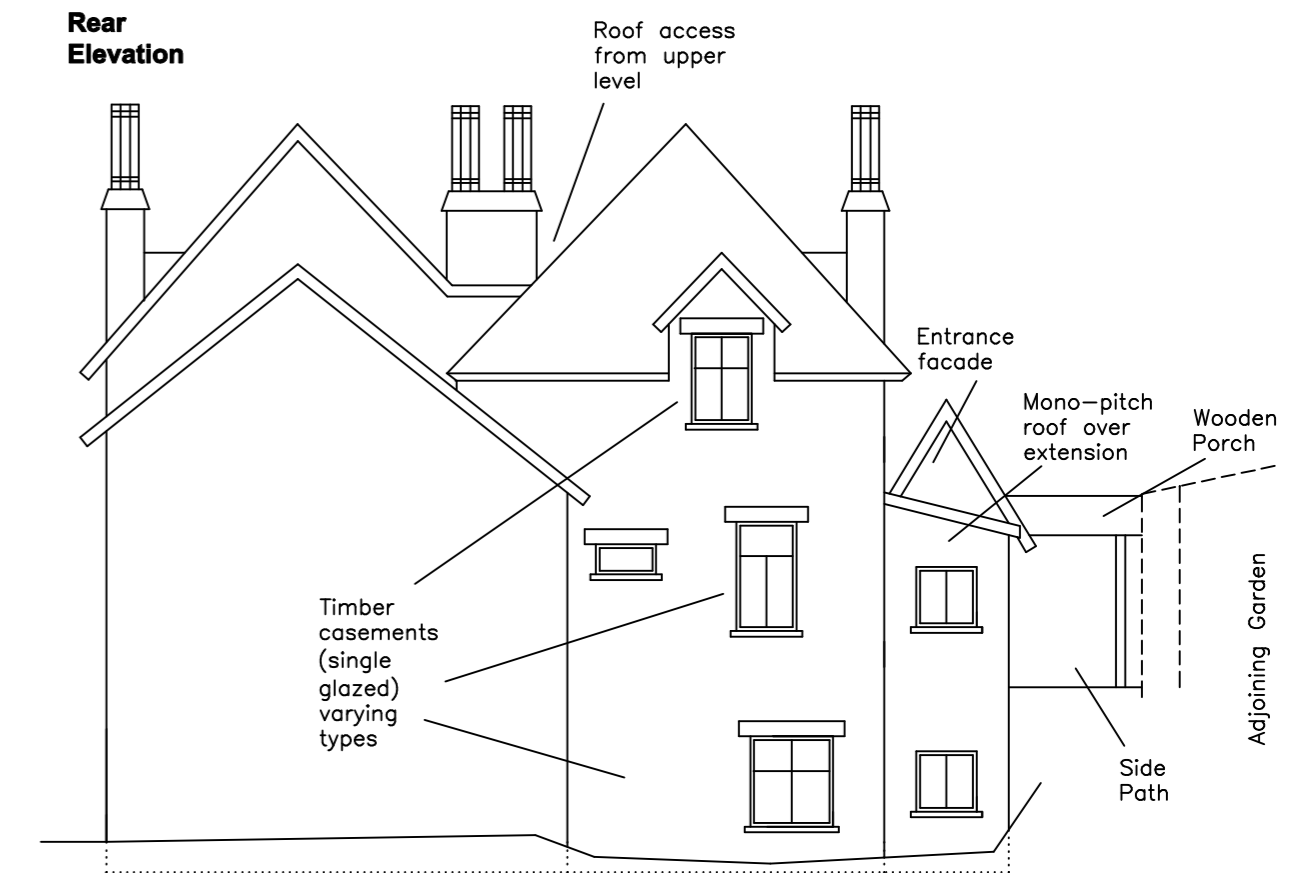

General Notes

All dimensions shown to best accuracy but to be checked on site by contractor before works begin.
 Building is traditional victorian construction with modern extensions.
 Walls shown 500 thick are stone faced with rubble / concrete infill (ie solid)
 Walls shown 130 thick are wooden stud and plaster.
 Extension walls are approx 250 thick conc block – assumed to be cavity.
 Upper floors are wooden board over timber joists.
 Lower ground is stone flags except front 2 rooms which are suspended timber.

ISSUE	MODIFICATIONS	DRAWN	DATE
E	Conc ground floor added	PJM	7/3/06
D	Revised to BCO requirements	PJM	2/3/06
C	Soundproofing added, bathroom moved	PJM	5/2/06
B	Redrawn for Planning	PJM	17/1/06
A	Original Issue	PJM	5/1/06

TITLE		MEAD INDUSTRIES LTD	
Existing Polhendra house - Looe		01905 213 97	
Drawn from survey			
DRAWN BY	SHEET SIZE	SCALE	ISSUE
P J Mead	A2	1:100	E
		CREATED	SHEET OF SHEETS
		02/01/06	1 3